

1

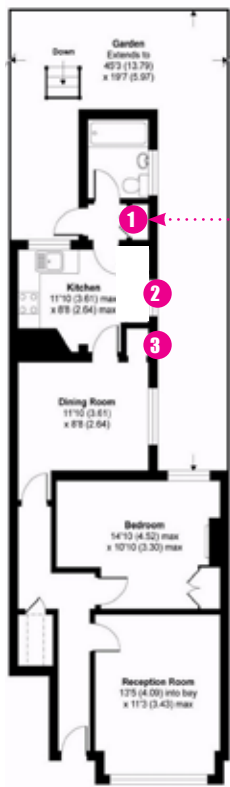

These 3 copper pipes run down from the boiler then 90° into the wall

2

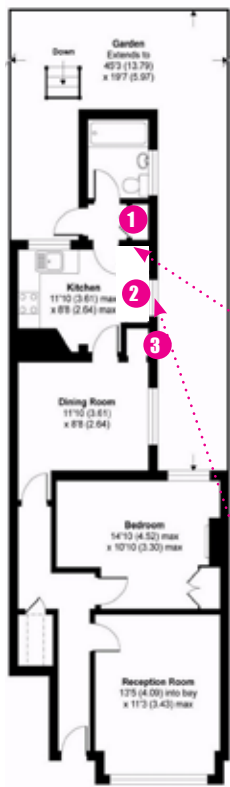

The pipes exit the wall in the kitchen then follow the walls around and under the window till they meet the next wall



There's also electricity that needs to be taken under the floor too



The tiles come up easy and plaster is easy to break but sounds hollow underneath



3

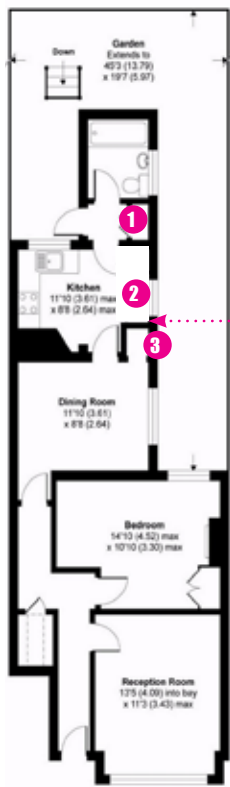

The pipes and electricity exit the kitchen through the wall then appear again through the next wall in the diningroom and turn down to the floor where they go beneath the floor boards

