

SITE LOCATION
(Scale 1:50000)
Ordnance Survey map extract
based upon Landranger map series
with the permission of the controller of
Her Majesty's Stationery Office
Mono Consultants Limited licence no. ES100017753
Crown copyright.

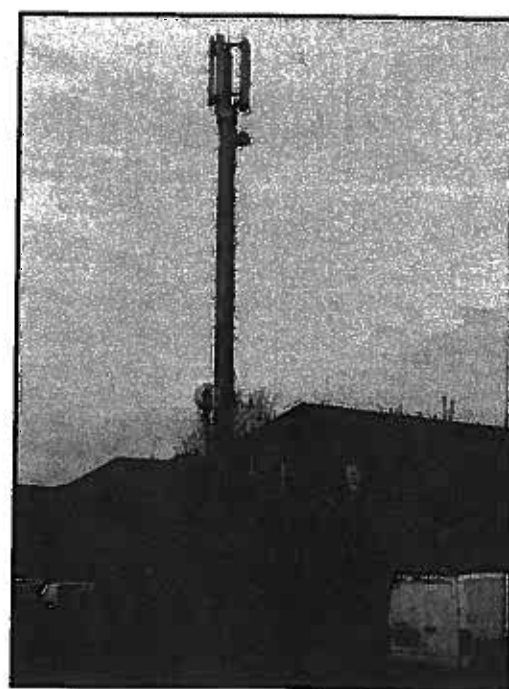

SITE PHOTOGRAPH

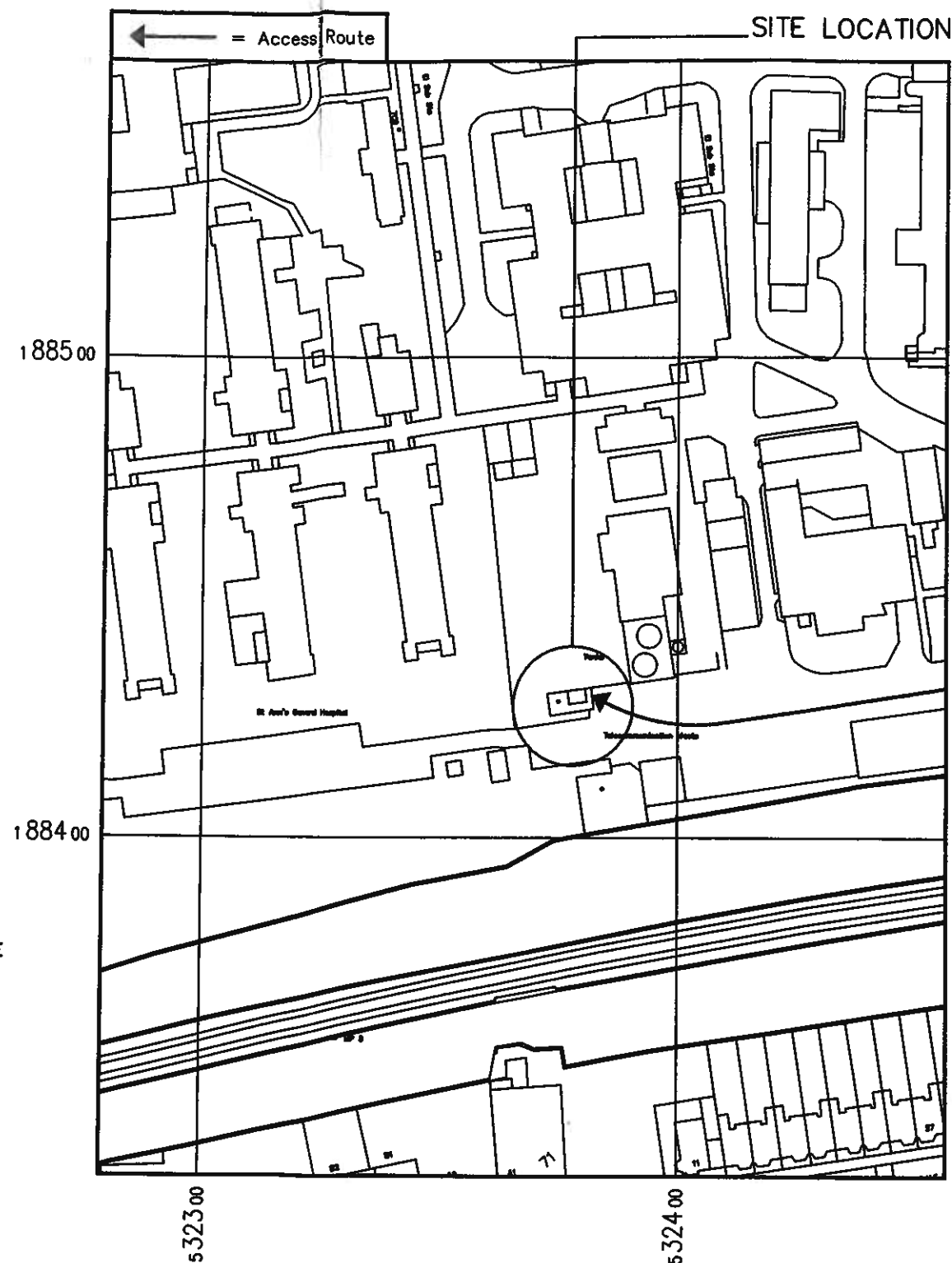
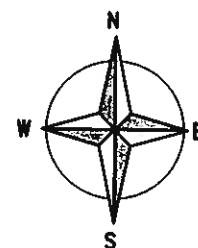

DETAILED SITE LOCATION
(Scale 1:1250)
Based upon Ordnance Survey map extract
with the permission of the Controller of
Her Majesty's Stationery Office.
Crown copyright.
Mono Consultants Limited licence no. ES100017753
Promap licence no. A152065A0001

Route to site
from St Annes
Road using
Hospital one-way
system

Notes:
1 ALL DIMENSIONS ARE IN MM UNLESS NOTED OTHERWISE

N.G.R. E: 532360 N: 188440

Directions
TAKE M11 SOUTH FROM M25 AND ONTO
A406 WEST. WHEN ON A406 LEAVE AT
FIRST EXIT SIGN POSTED WALTHAMSTOW. AT
ROUNDBOUT TURN LEFT ONTO WOODFORD
NEW ROAD AND THEN IMMEDIATELY RIGHT
ONTO FOREST ROAD. STAY ON THIS ROAD
PASSING OVER SIX SETS OF TRAFFIC LIGHTS
AND CONTINUE ONTO FERRY LANE ONE WAY
SYSTEM. FOLLOW ROUND TO THE LEFT THEN
RIGHT. AS FERRY LANE JOINS THE A10
FOLLOW ROUND TO THE LEFT AND THEN
TURN RIGHT ONTO SEVEN SISTERS ROAD
(SIGN POSTED WEST END). DRIVE ALONG
THIS ROAD TO NEXT SET OF LIGHTS WITH
RAILWAY BRIDGE RUNNING OVER ABOVE YOU
AND TURN RIGHT INTO ST ANNES ROAD.
DRIVE ALONG THIS ROAD FOR ABOUT 500
YARDS AND LOOK FOR MAIN ENTRANCE INTO
ST ANNES HOSPITAL ON YOUR LEFT. TURN
INTO HOSPITAL AND THEN FOLLOW ROAD
AROUND TO THE LEFT. DRIVE AROUND TO
THE REAR OF HOSPITAL. THE SITE IS ON
WASTE GROUND BETWEEN WARDS AND
BOILER HOUSE.

REV	MODIFICATION	BY	CH	DATE
A	Issued for Approval	ND	SRR	13.05.10

mono #
MONO CONSULTANTS LIMITED
Pockwood House
Gild Street
Stratford-upon-Avon
CV37 6RP
t. 44 (0)1789 290099
f. 44 (0)1789 290088
www.monoconsultants.com

O₂ 
Cornerstone Project

Cell Name	Opt
ST. ANNES GENERAL HOSPITAL	A

Cell ID No		
Cornerstone	Host	Sharer
(CS) 13563	(VF) 05744	(02) 045994

Site Address / Contact Details
ST. ANNES GENERAL HOSPITAL
ST. ANNES ROAD
TOTTENHAM
LONDON
N4 1JD

Drawing Title: **SITE LOCATION MAPS**

Purpose of issue: **PLANNING**

Drawing Number: **100**

Scale:	As Shown	Drawn:	PM	Date:	13.05.10	Issue:	
Checked:	ND	Date:	13.05.10	Approved:	SRR	Date:	13.05.10

A